

Doron Sher

MBBS, MBiomedE, FRACS FAOrthA

Anterior Shoulder Instability

160 Belmore Rd, Randwick

47-49 Burwood Rd, Concord

www.kneedoctor.com.au

www.orthosports.com.au



ORTHOSPORTS

ORTHOPAEDIC & SPORTS MEDICINE SERVICE

Dr Doron Sher
Knee & Shoulder Surgery

Anterior shoulder dislocation

AP view

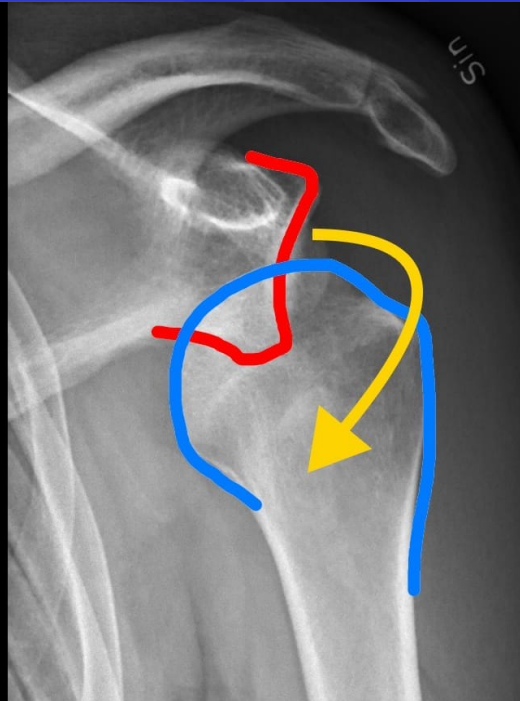

- Humeral head
- Glenoid fossa

GEEKYMEDICS.COM



ORTHOSPORTS

ORTHOPAEDIC & SPORTS MEDICINE SERVICE

Dr Doron Sher
Knee & Shoulder Surgery

Anterior Shoulder Instability



© REUTERS

+10

My Talk

- Anatomy
- History / Examination
- Imaging
- Scoring / Decision Making
- Surgery
- Rehabilitation



ORTHOSPORTS

ORTHOPAEDIC & SPORTS MEDICINE SERVICE

Dr Doron Sher
Knee & Shoulder Surgery

What is the 'best' operation for shoulder instability?



Deciding which operation is needed

- Capsule injury
- Labral tear
- Bone injury
 - Glenoid
 - Humeral head

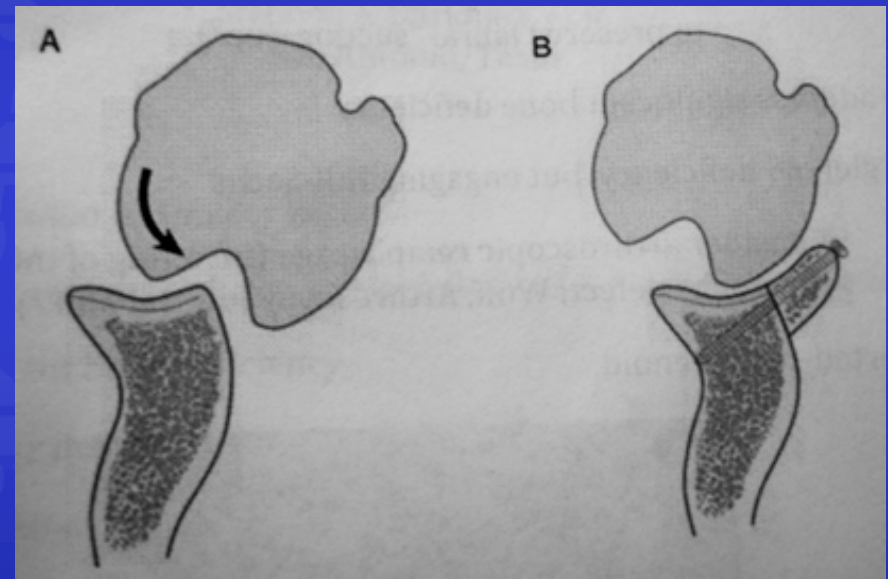

ORTHOSPORTS

ORTHOPAEDIC & SPORTS MEDICINE SERVICE

Dr Doron Sher
Knee & Shoulder Surgery

Imaging

- True AP Shoulder (Glenoid)
- Axillary lateral
- AP shoulder in ER (Hill Sachs)

- MRI Arthrogram
- CT with 3d recons



ORTHOSPORTS

ORTHOPAEDIC & SPORTS MEDICINE SERVICE

Dr Doron Sher
Knee & Shoulder Surgery

Assessment of bone damage

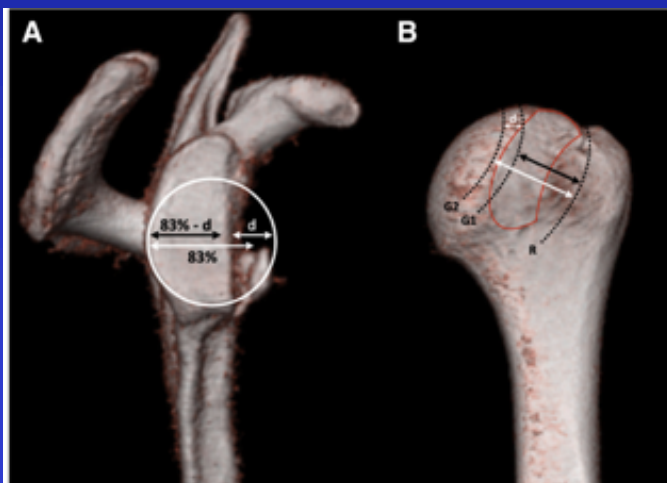

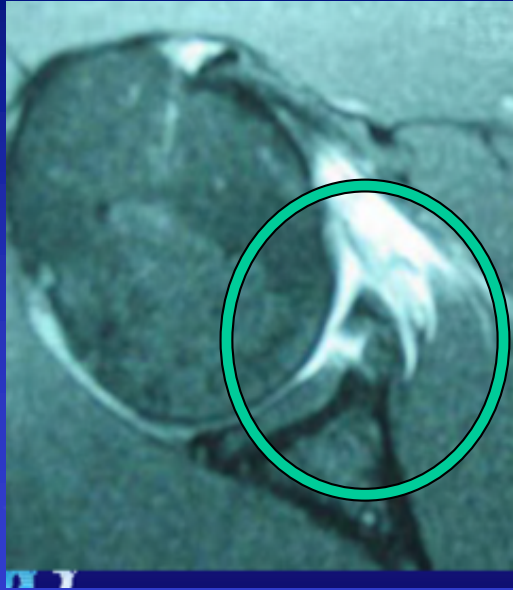

Capsule Injury Only

- Older patient
- Ligamentous Laxity

Arthroscopic Pan Capsular Plication

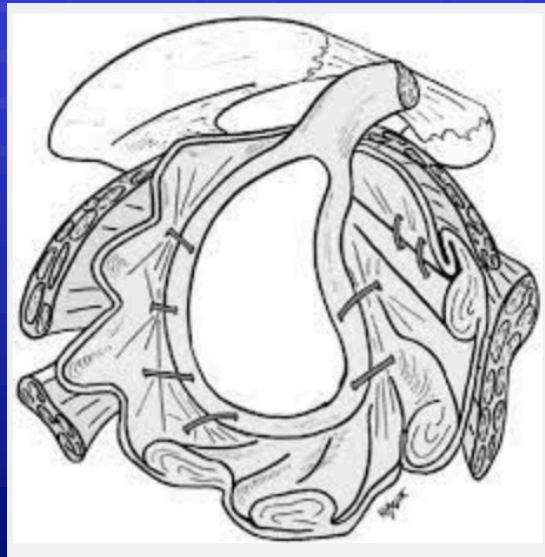

Capsule Injury Only

- Young patient
- Contact sport

Open Capsular Shift

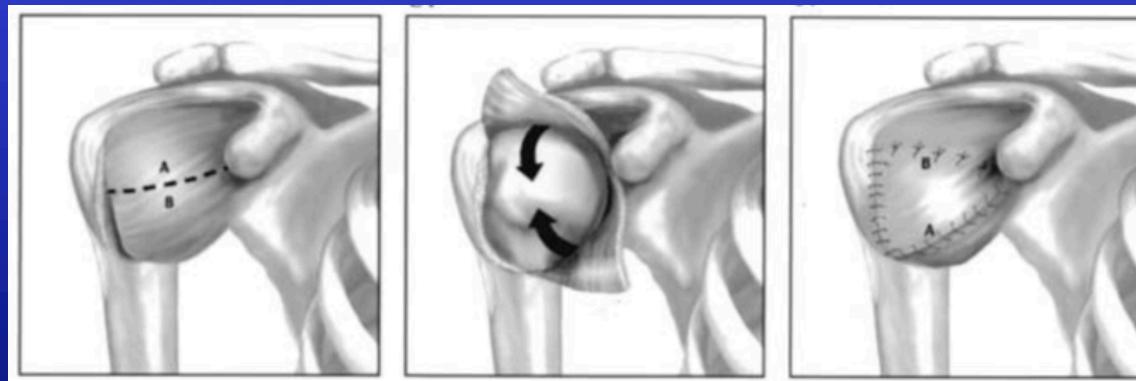

ORTHOSPORTS

ORTHOPAEDIC & SPORTS MEDICINE SERVICE

Dr Doron Sher
Knee & Shoulder Surgery

The French Method



ORTHOSPORTS

ORTHOPAEDIC & SPORTS MEDICINE SERVICE

Dr Doron Sher
Knee & Shoulder Surgery



ISIS Score



The instability severity index score

A SIMPLE PRE-OPERATIVE SCORE TO SELECT PATIENTS FOR ARTHROSCOPIC OR OPEN SHOULDER STABILISATION

Prognostic Factors	Points
Age at Surgery (y)	
≤20	2
>20	0
Degree of Sport Participation (preoperative)	
Competitive	2
Recreational or none	0
Type of Sport (preoperative)	
Contact or forced overhead	1
Other	0
Shoulder Hyperlaxity	
Shoulder hyperlaxity (anterior or inferior)	1
Normal laxity	0
Hill-Sachs on AP Radiograph	
Visible in external rotation	2
Not visible in external rotation	0
Glenoid Loss of Contour on AP Radiograph	
Loss of contour	2
No lesion	0
Total (points)	10

ron Sher

Knee & Shoulder Surgery



ORTHOSPORTS

ORTHOPAEDIC & SPORTS MEDICINE SERVICE

ISIS vs GTIMS

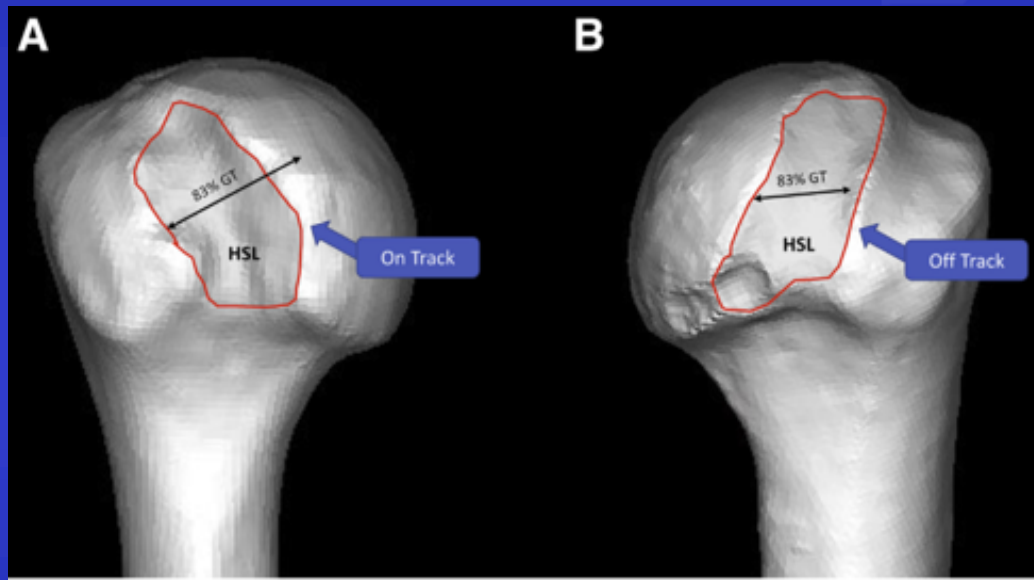

Table 2. Non-bone Loss Factors Were the Same in ISIS and GTIMS

GTIMS Prognostic Factors	Score
Age at surgery (years)	
≤ 20	2
> 20	0
Type of sport	
Contact or forced overhead	1
Other	0
Level of competition in sport	
Competitive	2
Recreational or none	0
Shoulder hyperlaxity	
Confirmed anterior or inferior hyperlaxity	1
Normal laxity	0
Evaluation of bone loss on 3D CT	
"On-Track"	0
"Off-Track"	4
Total GTIMS	10

NOTE. Bone loss was evaluated on 3D reconstructed shoulder CT scans and categorized as "on-track" or "off-track" in GTIMS.

3D, Three-dimensional; CT, computed tomography; GTIMS, Glenoid Track Instability Management Score.

Glenoid Track Instability Management Score:
Radiographic Modification of the Instability Severity
Index Score  

Giovanni Di Giacomo M.D., Liam A. Peebles B.A., Mattia Pugliese M.D., M.Sc., Travis J. Dekker M.D., Petar Golijanin B.S., Anthony Sanchez B.S. and Matthew T. Provencher CAPT

ORTHOSPORTS

ORTHOPAEDIC & SPORTS MEDICINE SERVICE

Dr Doron Sher
Knee & Shoulder Surgery

Why not Latarjet?

Short-term complications of the Latarjet procedure: a systematic review



Eoghan T. Hurley, MB, BCh, MCh^{*-1}, Luke B. Schwartz, BS¹, Edward S. Mojica, BS, Kirk A. Campbell, MD, Bogdan A. Matache, MD, Robert J. Meislin, MD, Laith Jazrawi, MD

Complications of the Latarjet procedure

Ashish Gupta · Ruth Delaney · Kalojan Petkin · Laurent Lafosse

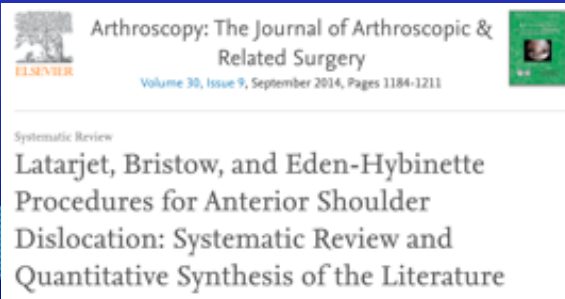
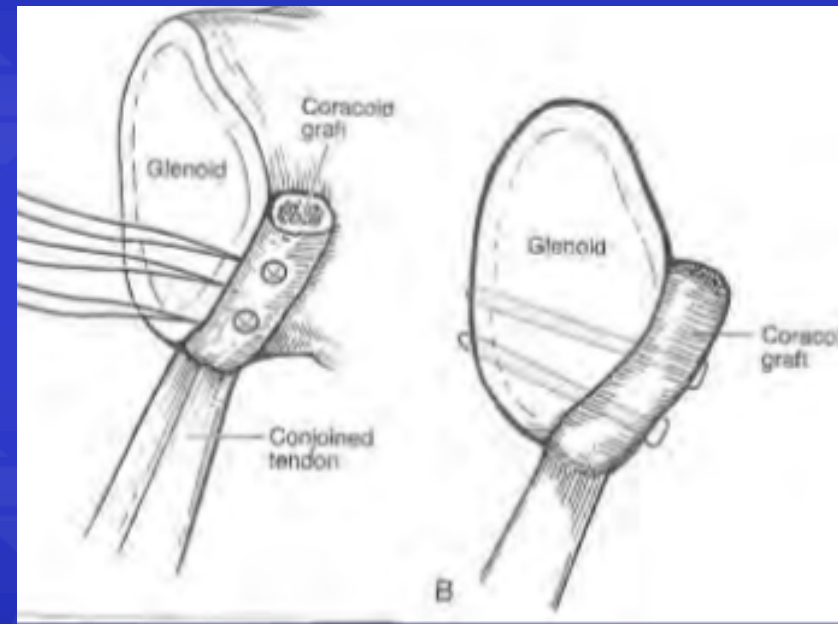

ORTHOSPORTS

ORTHOPAEDIC & SPORTS MEDICINE SERVICE

Dr Doron Sher
Knee & Shoulder Surgery

Complications of the Latarjet procedure

Ashish Gupta • Ruth Delaney • Kalojan Petkin •
Laurent Lafosse

Intraoperative complications

I. Graft-related complications

1. Malpositioning

- (a) Too high
- (b) Too low
- (c) Too medial
- (d) Too lateral

2. Graft fracture

II. Nerve injury

- 1. Suprascapular nerve
- 2. Axillary nerve
- 3. Musculocutaneous nerve

III. Vascular injury

Postoperative complications

I. Immediate postop

- 1. Hematoma
- 2. Subcutaneous swelling

II. Delayed postoperative

- 1. Infection
- 2. Neuropraxias
- 3. Brachial plexopathy

III. Long-term complications

- 1. Nonunion
- 2. Osteolysis
- 3. Recurrent instability
- 4. Arthritis



Labral Damage No Bone Loss

Arthroscopic

- Labral Repair
- Capsular Shift
 - 30% tightening
- Address superior and posterior pathology
- Address Rotator Cuff



ORTHOSPORTS

ORTHOPAEDIC & SPORTS MEDICINE SERVICE

Dr Doron Sher
Knee & Shoulder Surgery

Mild Bone Damage (On Track)

Arthroscopic

- Non Contact
- Usually Remplissage

Open

- Contact



ORTHOSPORTS

ORTHOPAEDIC & SPORTS MEDICINE SERVICE

Dr Doron Sher
Knee & Shoulder Surgery

Labral Tear +/- Minor Bone Loss

Open

- Labral Repair
 - Capsular Shift
 - 50% tightening
 - Fixes HAGL
 - Can tolerate some bone loss
-
- Doesn't deal with posterior pathology
 - Possibility of loss of ER in overhead athletes

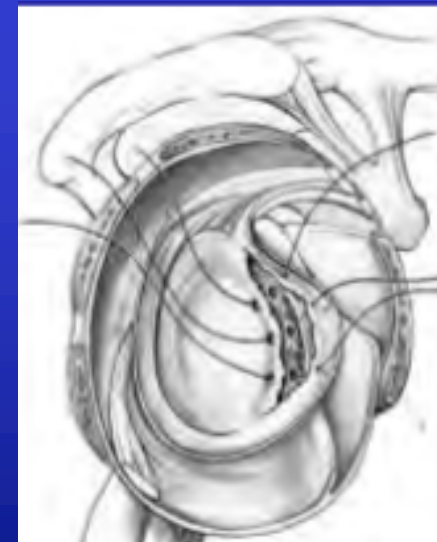

Bone Loss and Off Track Lesions

Bone Transfer

- Very low redislocation rate
- Higher complication rate
- Doesn't always get rid of symptoms of shifting internally

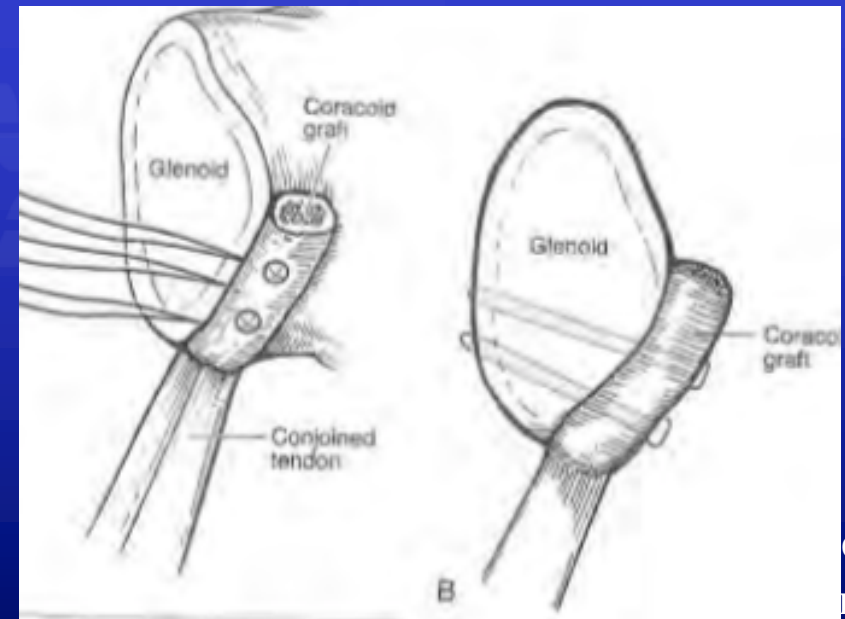
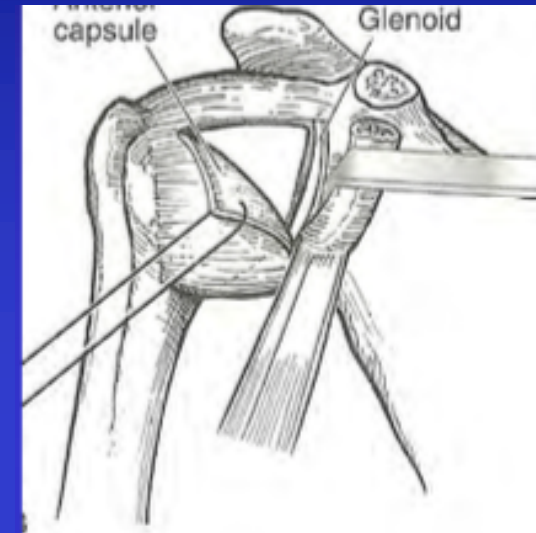

ORTHOSPORTS

ORTHOPAEDIC & SPORTS MEDICINE SERVICE

	NON CONTACT	CONTACT
LABRAL TEAR or ALPSA ONLY	Arthroscopic	Open (except in season)
HAGL	Open	Open
CAPSULAR STRETCH ONLY	Arthroscopic	Open
SLAP	Arthroscopic	Arthroscopic plus plication
MILD BONE DAMAGE (On Track)	Arthroscopic plus Remplisage	Open
SIGNIFICANT BONE DAMAGE	Latarjet	Latarjet



ORTHOSPORTS

ORTHOPAEDIC & SPORTS MEDICINE SERVICE

Dr Doron Sher
Knee & Shoulder Surgery

Thank you



ORTHOSPORTS

ORTHOPAEDIC & SPORTS MEDICINE SERVICE

Dr Doron Sher
Knee & Shoulder Surgery