

Dr Todd Gothelf

www.orthosports.com.au

47-49 Burwood Road, Concord

2 Pearl Street, Hurstville

1a Barber Avenue, Kingswood

160 Belmore Road, Randwick



ORTHOSPORTS

ORTHOPAEDIC & SPORTS MEDICINE SERVICE

Dr Todd Gothelf
Shoulder, Foot & Ankle Surgery

Subscapularis Tears

Todd Gothelf

Foot, Ankle, Shoulder



ORTHOSPORTS

ORTHOPAEDIC & SPORTS MEDICINE SERVICE

Dr Todd Gothelf
Shoulder, Foot & Ankle Surgery

Anatomy of the Rotator Cuff

- Posterior
 - External Rotators
 - Supraspinatus
 - Infraspinatus
 - Teres Minor
 - Internal Rotator
 - Subscapularis

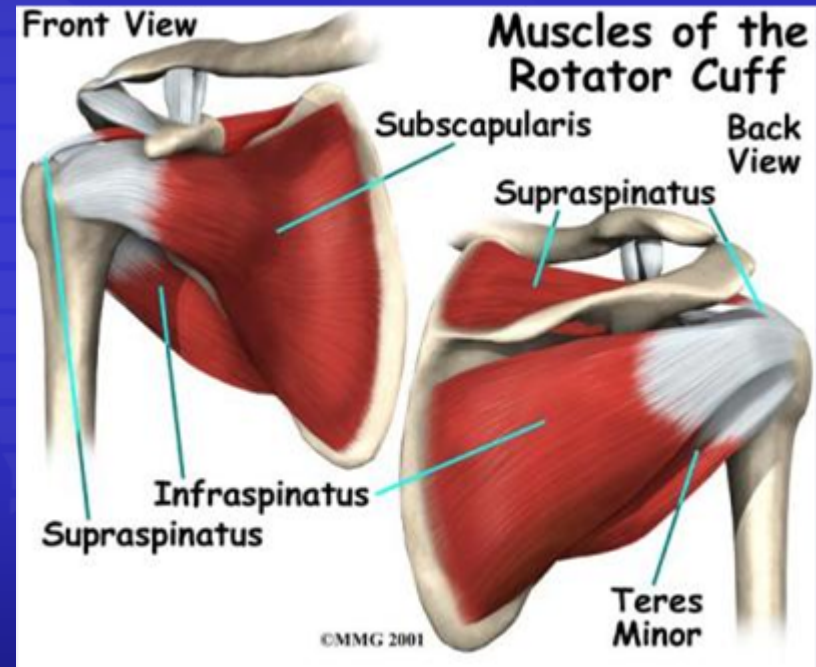

ORTHOSPORTS

ORTHOPAEDIC & SPORTS MEDICINE SERVICE

Dr Todd Gothelf
Shoulder, Foot & Ankle Surgery

Rotator Cuff Tears

- Most commonly involve the supraspinatus

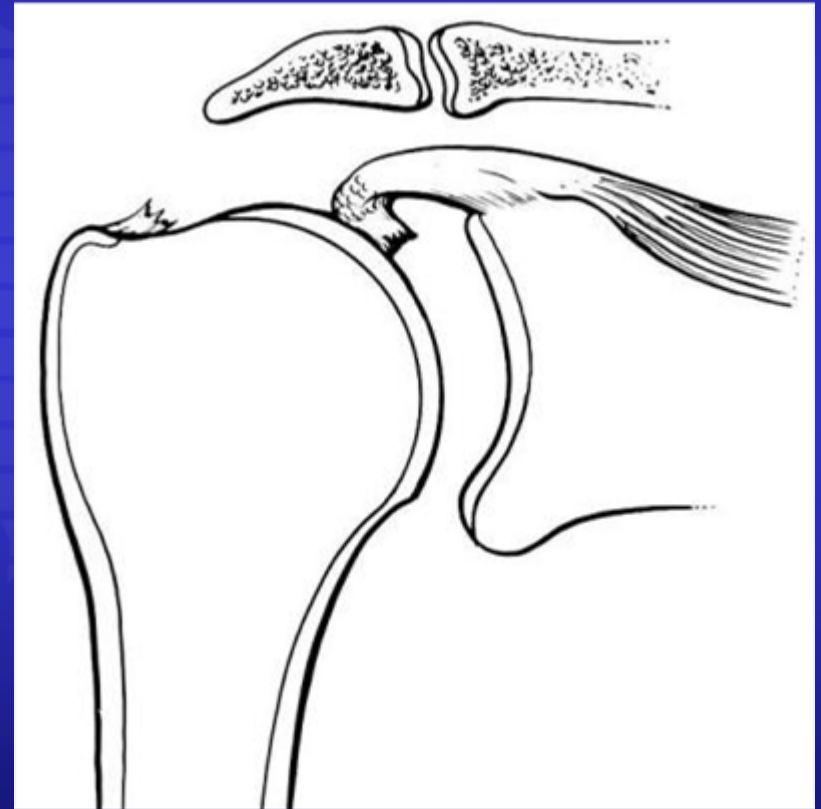

ORTHOSPORTS

ORTHOPAEDIC & SPORTS MEDICINE SERVICE

Dr Todd Gothelf
Shoulder, Foot & Ankle Surgery

Supraspinatus Tears More Common

- Start from impingement
- Wear against acromion and CA ligament

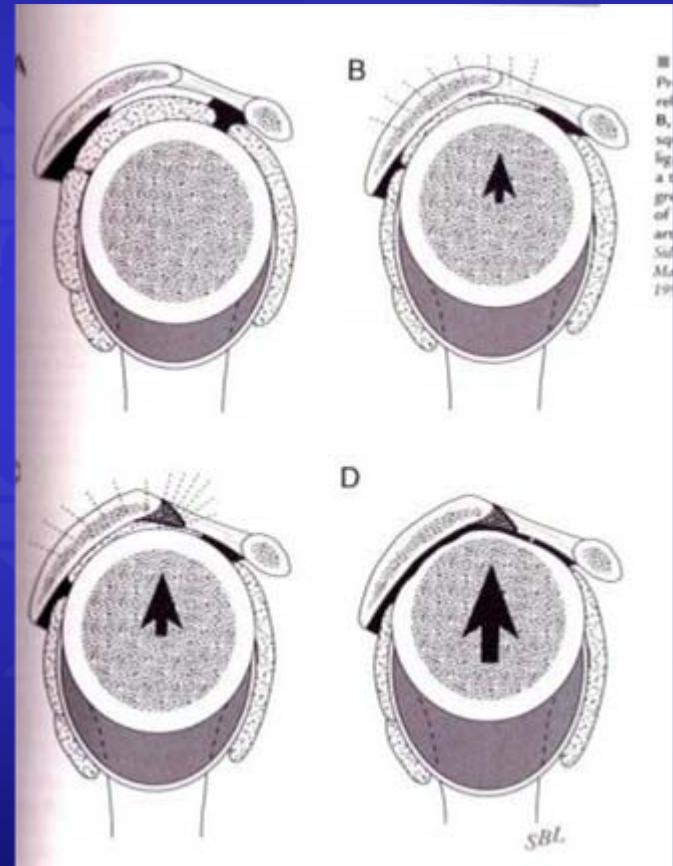

ORTHOSPORTS

ORTHOPAEDIC & SPORTS MEDICINE SERVICE

Dr Todd Gothelf
Shoulder, Foot & Ankle Surgery

Rotator Cuff Tears

- Most tears start from the anterior supraspinatus.

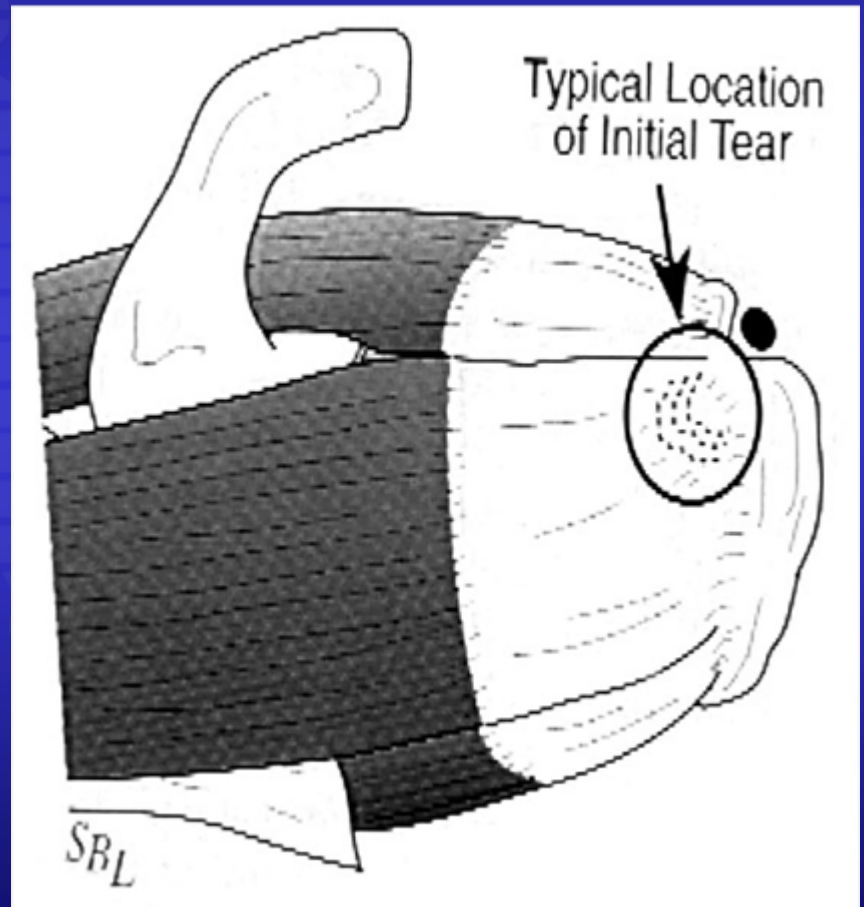

Dr Todd Gothelf
Shoulder, Foot & Ankle Surgery



ORTHOSPORTS

ORTHOPAEDIC & SPORTS MEDICINE SERVICE

Posterosuperior Tears

- More common extension
- Extend into the infraspinatus
- We are more “familiar” with these
- Well described



ORTHOSPORTS

ORTHOPAEDIC & SPORTS MEDICINE SERVICE

Dr Todd Gothelf
Shoulder, Foot & Ankle Surgery

Arthroscopy- Subscapularis Tears More Common Than We Thought

- Previous reports 8% of all tears
- Study using arthroscopy reported 30% incidence of upper subscapularis tears.
- Arthroscopy is a useful tool to identify these tears.



ORTHOSPORTS

ORTHOPAEDIC & SPORTS MEDICINE SERVICE

Dr Todd Gothelf
Shoulder, Foot & Ankle Surgery

How does the Subscap Tear?

- Traumatic Tear
- In Isolation
- Younger Patient
- Forced External Rotation and abduction
- Best Treated by Acute Repair



ORTHOSPORTS

ORTHOPAEDIC & SPORTS MEDICINE SERVICE

Dr Todd Gothelf
Shoulder, Foot & Ankle Surgery

Coracoid Impingement

- Subscapularis impinges on coracoid
- Normal Distance 10mm
- Burkhart Study- 5mm in subscap tear group

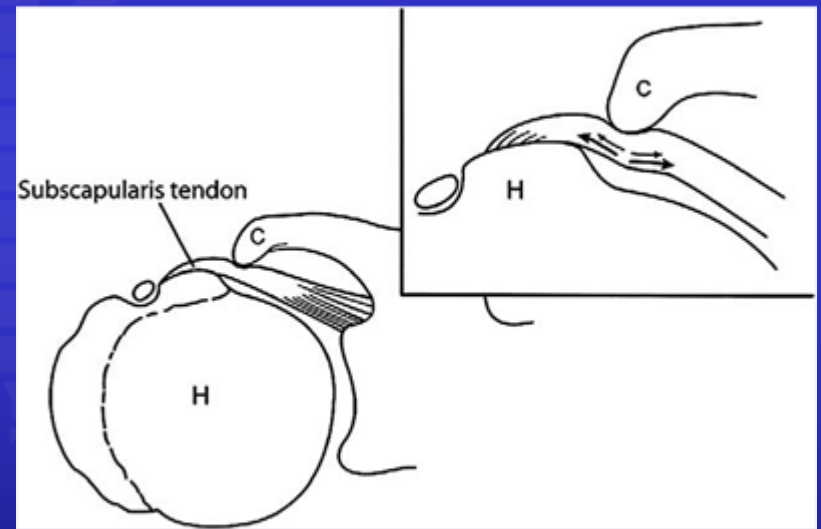

ORTHOSPORTS

ORTHOPAEDIC & SPORTS MEDICINE SERVICE

Dr Todd Gothelf
Shoulder, Foot & Ankle Surgery

Anterosuperior Cuff Tears

- Extension of the supraspinatus tear
- Much more common than isolated tear
- Chronic or acute on chronic
- Older patient

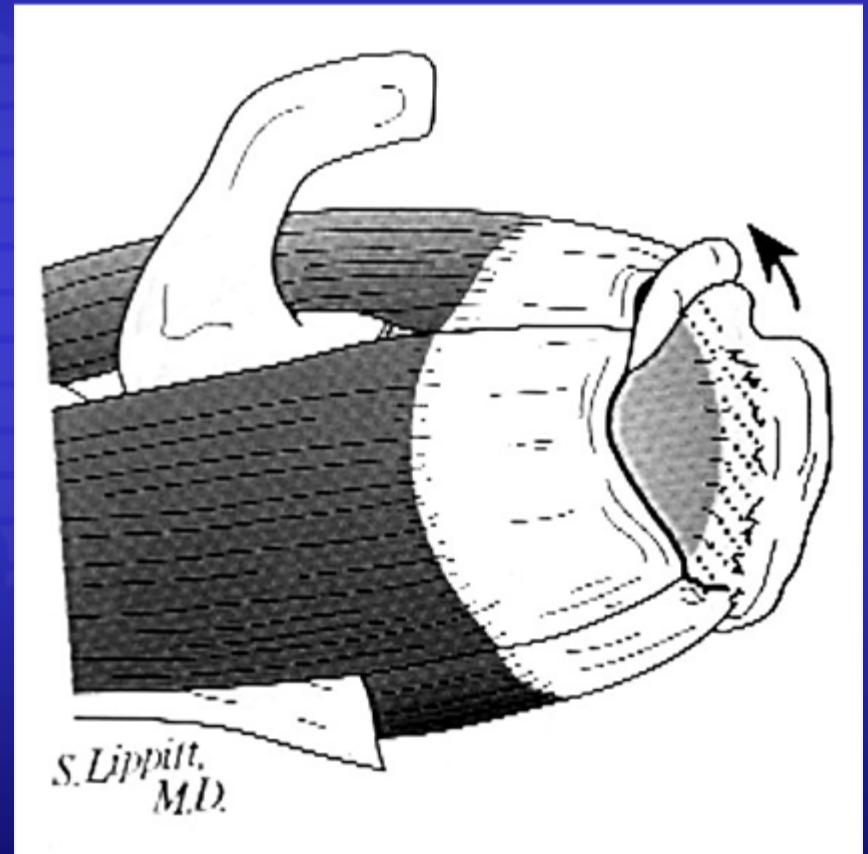

ORTHOSPORTS

ORTHOPAEDIC & SPORTS MEDICINE SERVICE

Dr Todd Gothelf
Shoulder, Foot & Ankle Surgery

Subscapularis Function

- Internal Rotation
- Force couple with infraspinatus
- Fulcrum for deltoid to allow overhead function

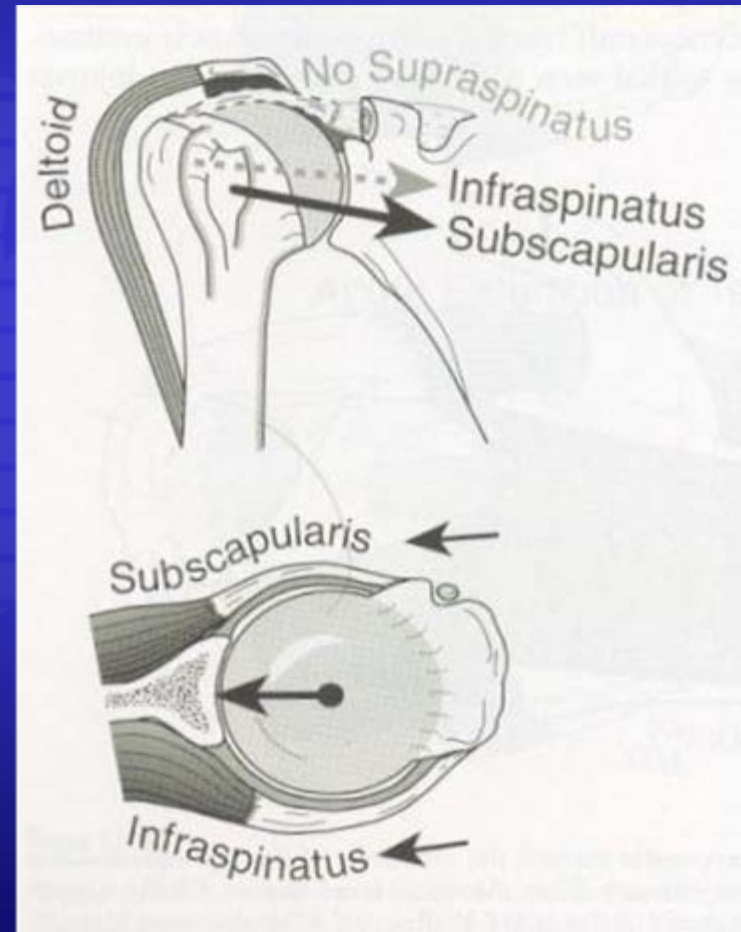

ORTHOSPORTS

ORTHOPAEDIC & SPORTS MEDICINE SERVICE

Gothelf
Shoulder, Foot & Ankle Surgery

Subscap Prevents Superior Migration

- Su et al, Arthroscopy, 2009
- Simulated anterosuperior tear on cadavers
- Increased superior migration with higher loads
- Burkhart and Tehrany, 2002
 - Repair of the subscap can REVERSE superior migration

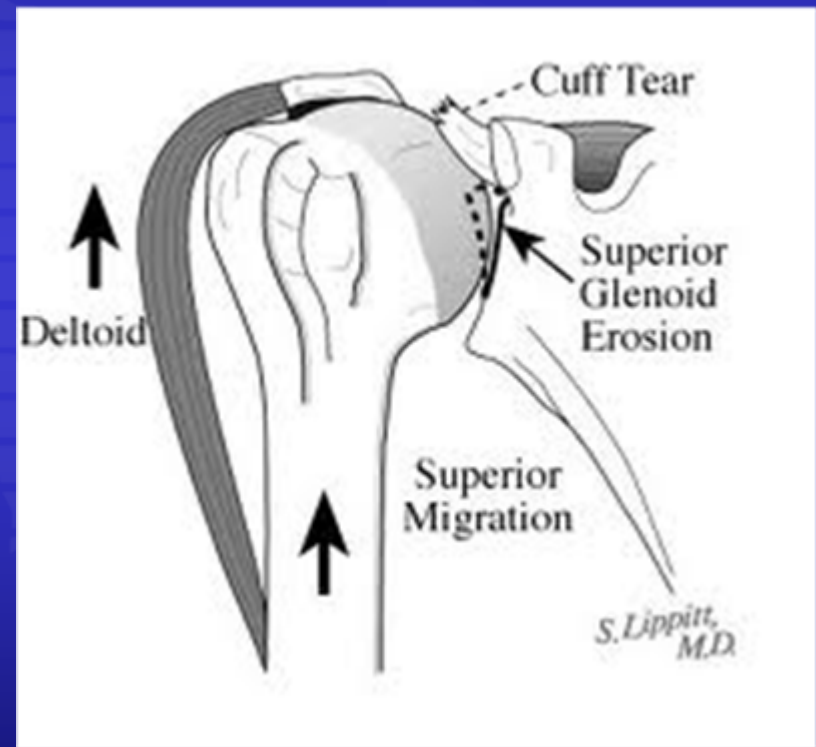

ORTHOSPORTS

ORTHOPAEDIC & SPORTS MEDICINE SERVICE

Dr Todd Gothelf
Shoulder, Foot & Ankle Surgery

Rotator Cable and Crescent

- Rotator cuff has a cable
- Like suspension bridge
- Two points of functional pull.
- Tears within this region do not affect strength
- Torn cable causes weakness

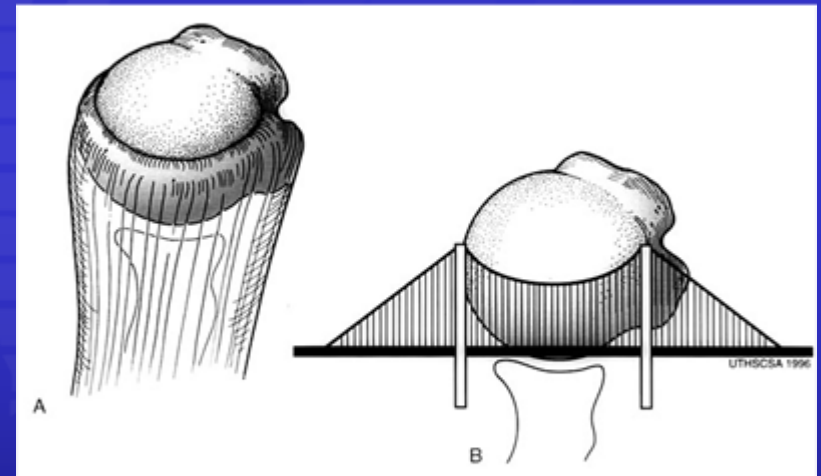

ORTHOSPORTS

ORTHOPAEDIC & SPORTS MEDICINE SERVICE

Dr Todd Gothelf
Shoulder, Foot & Ankle Surgery

Rotator Cable and Crescent

- Anterior cable at upper subscapularis.
- Torn upper subscapularis will result in loss of function of the anterior cable
- Alters rotator cuff function

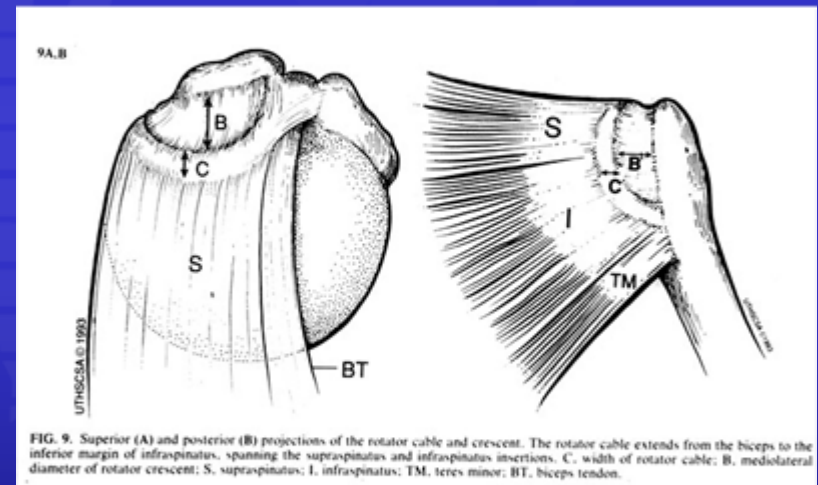

How can We identify these Tears?

- Shoulder Pain
- Special Physical Examination Tests
- MR arthrogram
- Arthroscopy

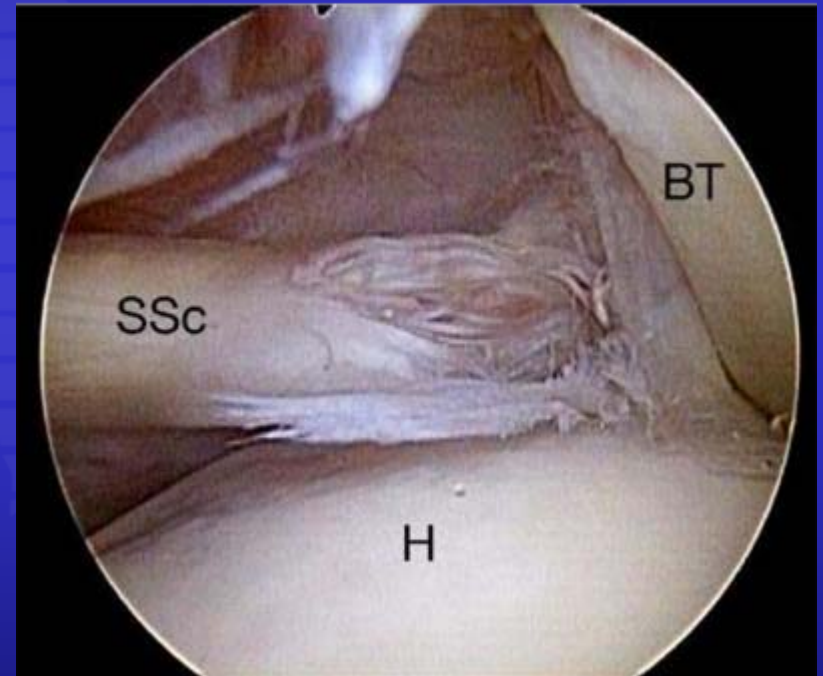

ORTHOSPORTS

ORTHOPAEDIC & SPORTS MEDICINE SERVICE

Dr Todd Gothelf
Shoulder, Foot & Ankle Surgery

Physical Examination

- Lift-off Test
 - Lower Subscapularis
 - Gerber, JBJS, 1991



Dr Todd Gothelf
Shoulder, Foot & Ankle Surgery



ORTHOSPORTS

ORTHOPAEDIC & SPORTS MEDICINE SERVICE

Physical Examination

- Belly-press Test
 - Gerber, JBJS, 1996



Dr Todd Gothelf
Shoulder, Foot & Ankle Surgery



ORTHOSPORTS

ORTHOPAEDIC & SPORTS MEDICINE SERVICE

Physical Examination

- Napoleon Sign
 - Imhoff, 1999

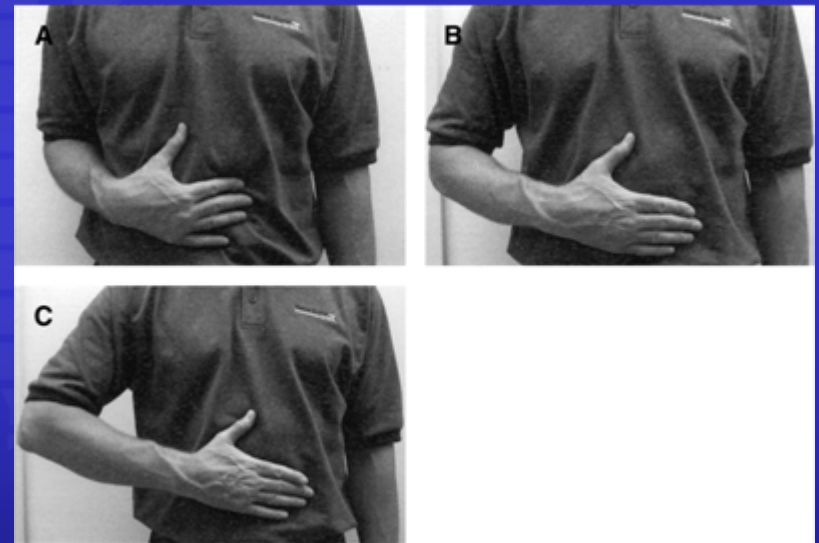

Dr Todd Gothelf
Shoulder, Foot & Ankle Surgery



ORTHOSPORTS

ORTHOPAEDIC & SPORTS MEDICINE SERVICE

Physical Examination

- Bear Hug Test
- Upper Subscapularis
- Most Sensitive Test
 - Burkhart, Arthroscopy, 2006
- Where the tear first starts!!



ORTHOSPORTS

ORTHOPAEDIC & SPORTS MEDICINE SERVICE

Dr Todd Gothelf
Shoulder, Foot & Ankle Surgery

Investigations

- MR Arthrogram
- Great for complete subscapularis tear
- Not so great for upper subscapularis tear
 - Adams, Schoofield, Arthroscopy, 2010.



ORTHOSPORTS

ORTHOPAEDIC & SPORTS MEDICINE SERVICE

Dr Todd Gothelf
Shoulder, Foot & Ankle Surgery

Arthroscopic Diagnosis

- Often Tear discovered at surgery
- Must be able to identify
 - Bare Footprint
 - Comma Sign
 - Subluxed biceps tendon

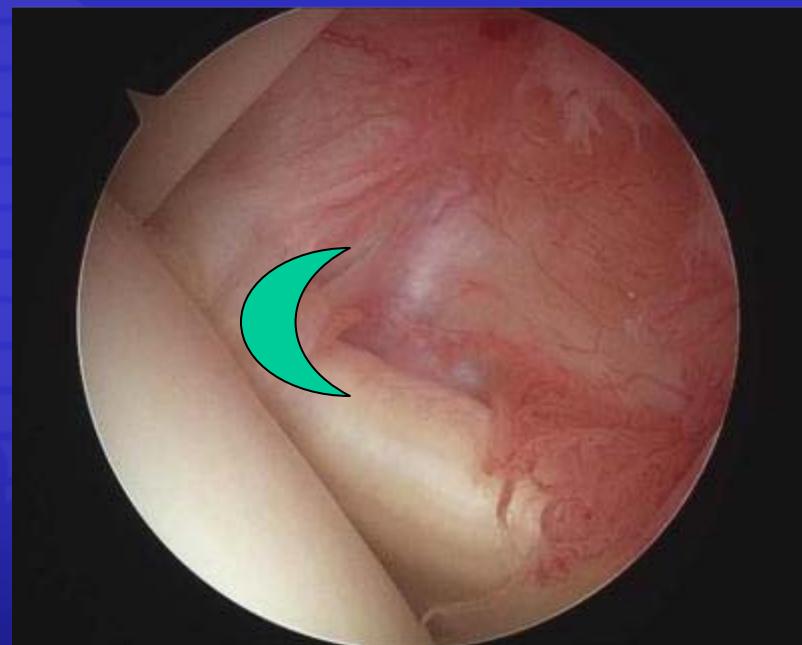

ORTHOSPORTS

ORTHOPAEDIC & SPORTS MEDICINE SERVICE

Dr Todd Gothelf
Shoulder, Foot & Ankle Surgery

Arthroscopic Repair

- Biceps tenotomy/tenodesis
- Identify rolled edge of subscap
- Comma sign
- Footprint of lesser tuberosity



ORTHOSPORTS

ORTHOPAEDIC & SPORTS MEDICINE SERVICE

Dr Todd Gothelf
Shoulder, Foot & Ankle Surgery

Treatment of isolated complete tears

- Surgery
- Arthroscopic
- As soon as possible
- Avoid retraction
- Avoid fatty atrophy



ORTHOSPORTS

ORTHOPAEDIC & SPORTS MEDICINE SERVICE

Dr Todd Gothelf
Shoulder, Foot & Ankle Surgery

Treatment of Upper Subscapularis Tears

- Usually discovered at the time of arthroscopy
- Difficult to identify
- My preference is to repair



ORTHOSPORTS

ORTHOPAEDIC & SPORTS MEDICINE SERVICE

Dr Todd Gothelf
Shoulder, Foot & Ankle Surgery

Why repair the upper subscapularis?

- It is the anterior part of a larger anterosuperior tear.
- Not repairing places tension on the supraspinatus tear.

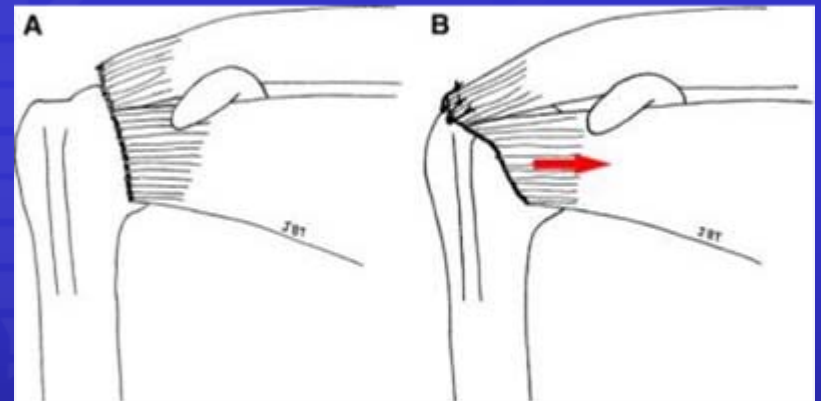

ORTHOSPORTS

ORTHOPAEDIC & SPORTS MEDICINE SERVICE

Dr Todd Gothelf
Shoulder, Foot & Ankle Surgery

Why repair the upper subscapularis tear?

- Repairing brings the more posterior tear closer to the bone, making repair of supraspinatus easier.

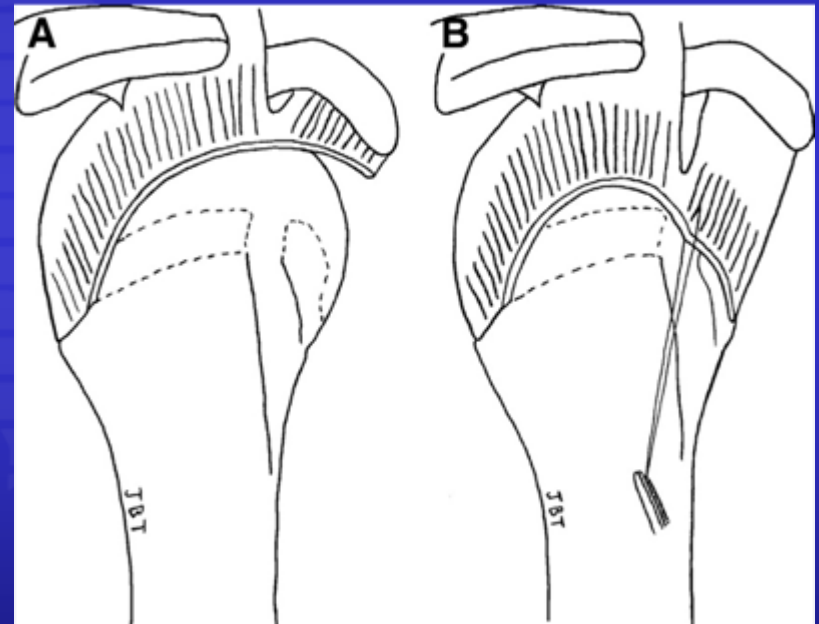

ORTHOSPORTS

ORTHOPAEDIC & SPORTS MEDICINE SERVICE

Dr Todd Gothelf
Shoulder, Foot & Ankle Surgery

Physio protocol

- Subscapularis repair requires protocol to protect repair
- Avoid external rotation in first six weeks.
- Neutral only



ORTHOSPORTS

ORTHOPAEDIC & SPORTS MEDICINE SERVICE

Dr Todd Gothelf
Shoulder, Foot & Ankle Surgery

Summary

- Subscapularis Tears are more common than previously thought
- Careful attention to history and examination- Arthroscopy!
- Early repair of complete tears
- Repair upper subscapularis tears when identified to restore anterior cable.



ORTHOSPORTS

ORTHOPAEDIC & SPORTS MEDICINE SERVICE

Dr Todd Gothelf
Shoulder, Foot & Ankle Surgery

Thank you for listening



ORTHOSPORTS

ORTHOPAEDIC & SPORTS MEDICINE SERVICE

Dr Todd Gothelf
Shoulder, Foot & Ankle Surgery