

# Dr Todd Gothelf

[www.orthosports.com.au](http://www.orthosports.com.au)

47-49 Burwood Road, Concord

29-31 Dora Street, Hurstville

119 Lethbridge Street, Penrith

160 Belmore Road, Randwick



ORTHOSPORTS

ORTHOSPORTS PTY LTD ABN 61 629 444 111

Dr Todd Gothelf  
Foot, Ankle & Shoulder Surgery

# Turf Toe Injury

By

Todd Gothelf

Foot, Ankle, Shoulder



**ORTHOSPORTS**

ORTHOPEDIC SURGERY • FOOT & ANKLE • SHOULDER

**Dr Todd Gothelf**  
**Foot, Ankle & Shoulder Surgery**

# History

- 1966- Houston Astrodome
- First professional sports stadium with synthetic turf installed
- Dense carpet nylon, no fill.
- Skin abrasions, high ball-bounce, new injuries



**ORTHOSPORTS**

ORTHOPEDIC SURGERY • FOOT & ANKLE • SHOULDER & ELBOW

**Dr Todd Gothelf**  
**Foot, Ankle & Shoulder Surgery**

# History

- Bowers and Martin 1976
- Turf Toe-  
Hyperextension Injury  
due to hard surface  
and shoe flexibility
- 5 to 6 cases of turf toe  
a season in American  
football players.



**ORTHOSPORTS**

ORTHOPEDIC SURGERY & SPORTS MEDICINE

**Dr Todd Gothelf**  
**Foot, Ankle & Shoulder Surgery**

# History

- Rodeo et al suggested artificial turf as risk factor for turf toe
- 1990 - 83% of professional football players sustained the injury on artificial turf.

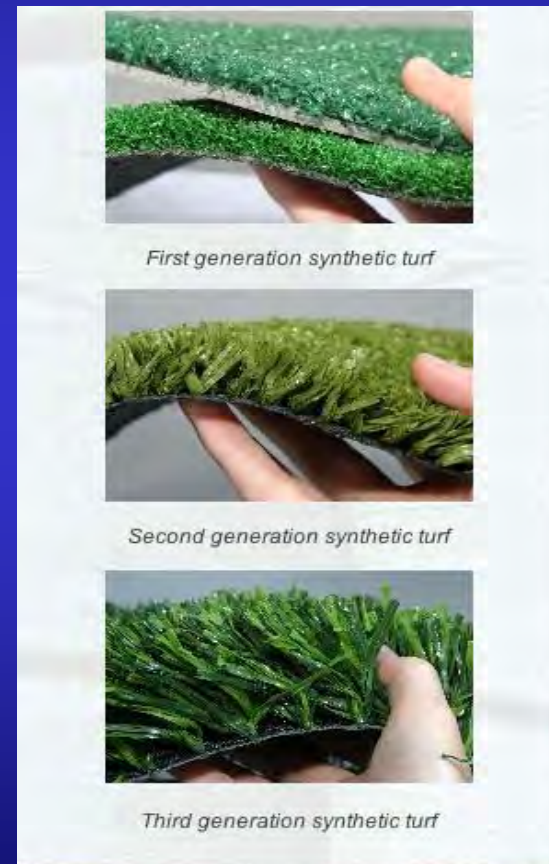

# Turf Toe defined.

- Plantar MTP capsuloligamentous injury resulting in pain, disability and instability.
- Injury patterns include strain, tear, dislocation, MTP impaction, sesamoid fracture.

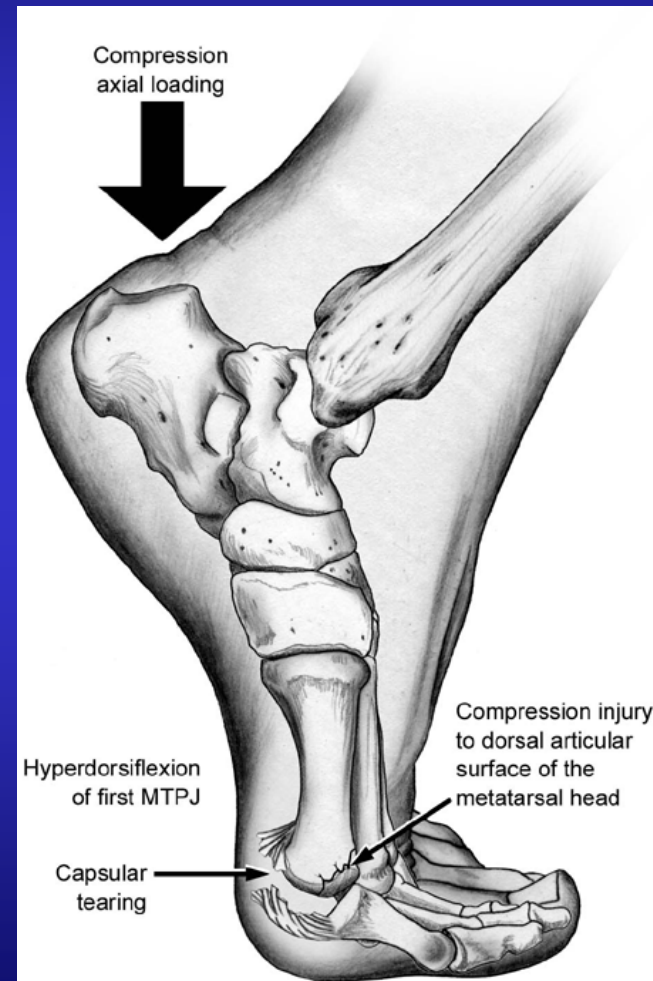

# Anatomy

- Little bony stability, most soft tissue
- Static Constraints
- Collateral ligament and metatarso-sesamoid ligament
- Plantar Plate
  - Thickening plantar capsule
  - Stronger at prox phalanx

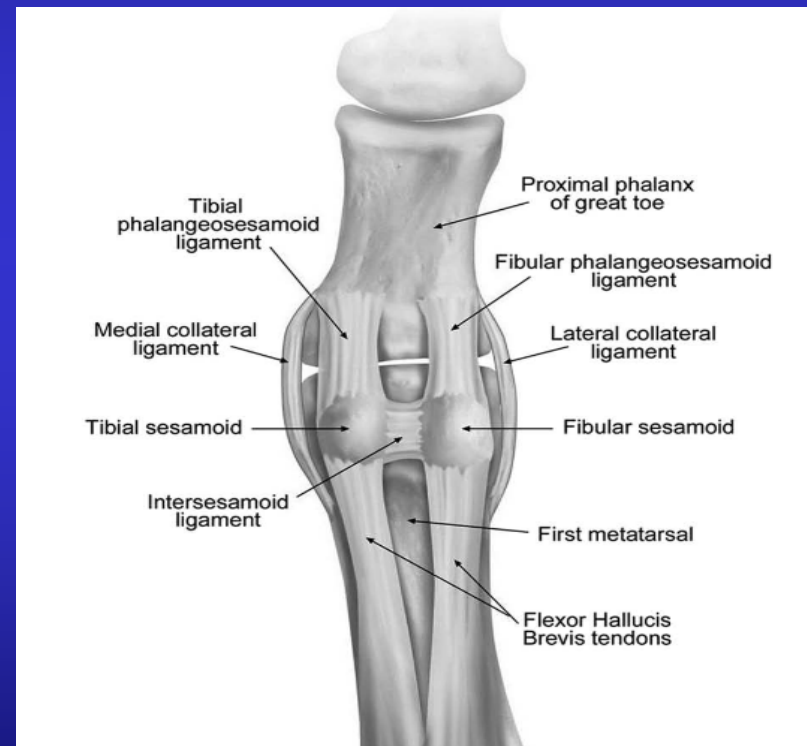

ORTHOSPORTS

ORTHOSPORTS is a registered trademark of OrthoSports, Inc.

Dr Todd Gothelf  
Foot, Ankle & Shoulder Surgery

# Anatomy

- Dynamic Constraints
  - Flexor hallucis brevis and sesamoids
    - Insert to plantar plate
  - Adductor hallucis
  - Abductor hallucis
    - Both insert into medial and lateral FHB heads

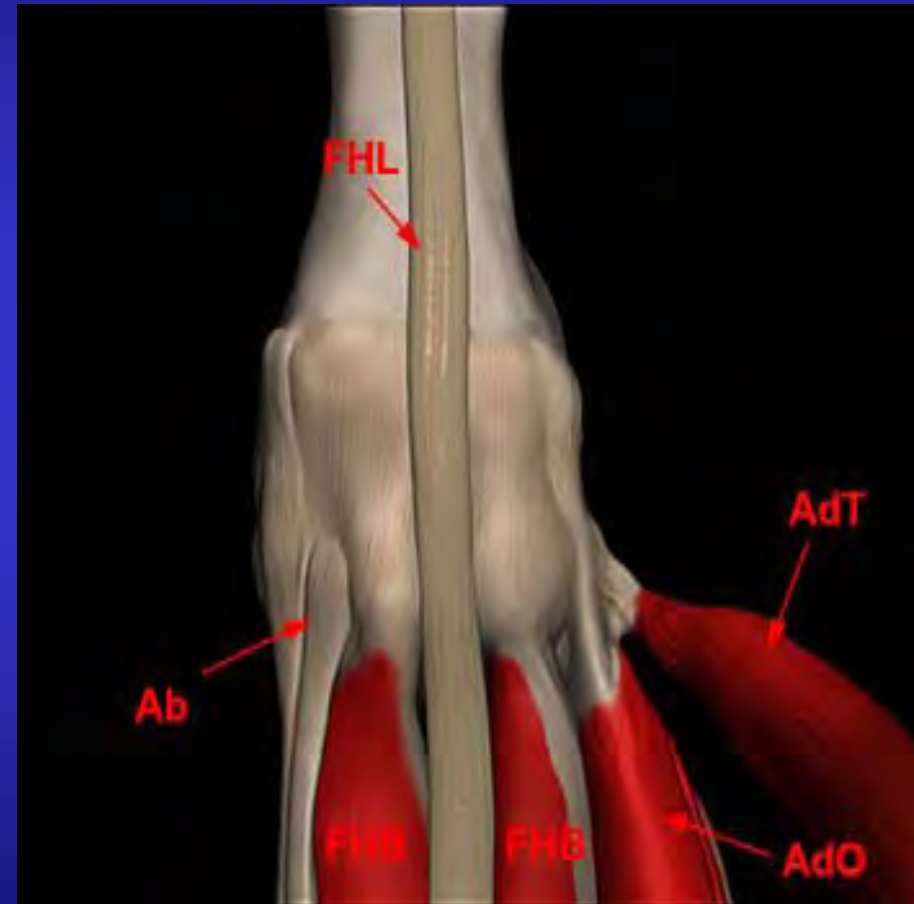



# Relevance of MTP joint

- Normal gait
  - Capsuloligamentous complex of MTP joint withstands 60% body weight.
  - Running- 2-3 X body weight
  - Jumping – 8 X body weight.



# Mechanism of injury

- Axial load to foot in fixed equinus at ankle, great toe in hyperextension.
- Football- player landing on back of foot.

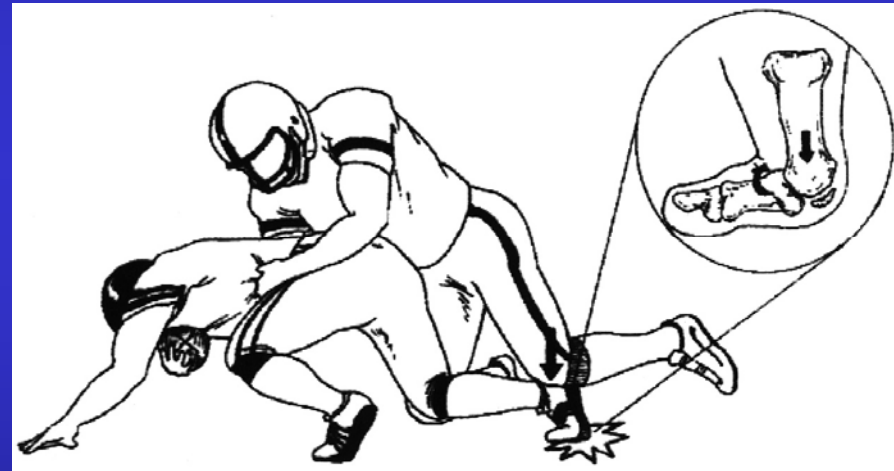

ORTHOSPORTS

ORTHOPEDIC SURGERY • FOOT & ANKLE • SHOULDER & ELBOW

Dr Todd Gothelf  
Foot, Ankle & Shoulder Surgery

# Traumatic Hallux Valgus

- Medial structures can be damaged more than lateral
- Lateral contraction



**ORTHOSPORTS**

ORTHOPEDIC SURGERY • FOOT & ANKLE • SHOULDER & ELBOW

**Dr Todd Gothelf**  
**Foot, Ankle & Shoulder Surgery**

# Assessment

- Pain at the MTP joint
- Ecchymosis, Swelling
- Pain distal to sesamoids
- Drawer tests for instability/pain
- Decreased plantarflexion strength

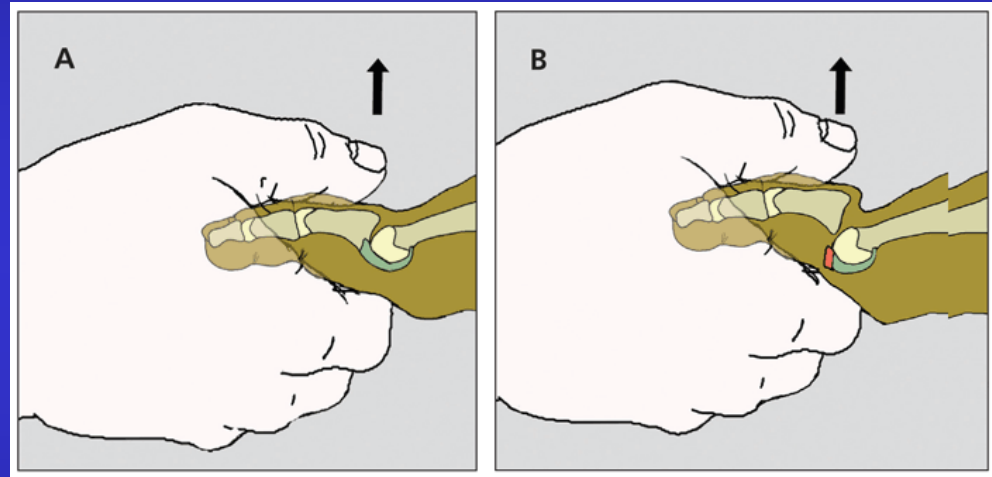

ORTHOSPORTS  
ORTHOPAEDIC & SPORTS MEDICINE

Dr Todd Gothelf  
Foot, Ankle & Shoulder Surgery

# Imaging

- Standard WB AP, L, Oblique radiographs
- Sesamoid Axial radiographs.
- Proximal migration of sesamoids
- Sesamoid fx

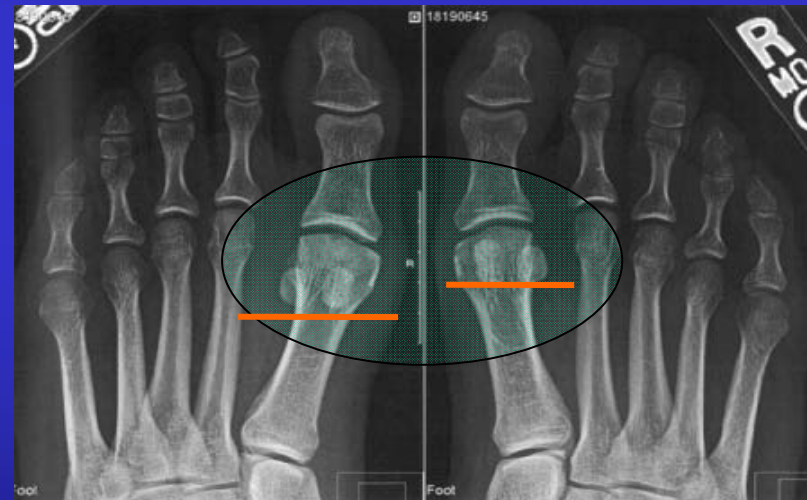

# Dynamic Radiographs

- Forced dorsiflexion lateral view
- Lack of migration of sesamoids indicates plantar plate rupture.

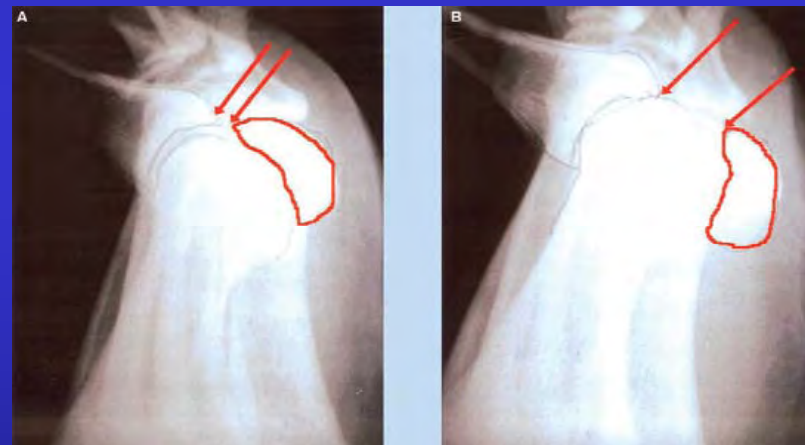

ORTHOSPORTS

ORTHOSPORTS is a registered trademark of OrthoSports, Inc.

Dr Todd Gothelf  
Foot, Ankle & Shoulder Surgery

# MRI

- Confirm suspicion of injury
- Helps with grading
- Demonstrate Chondral injury

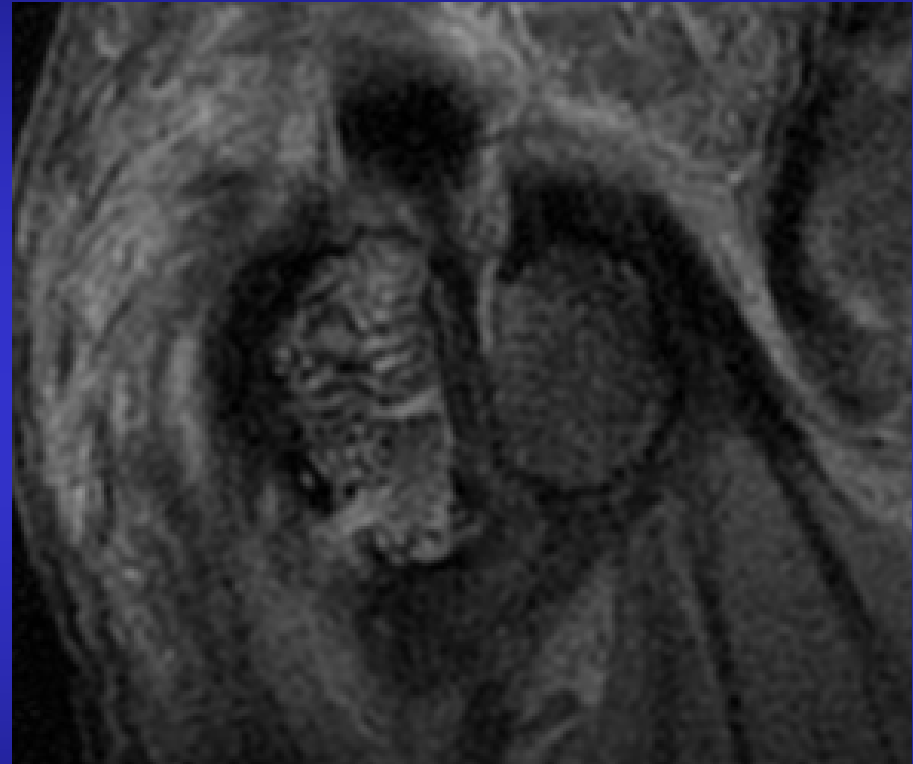

**ORTHOSPORTS**

ORTHOPEDIC SURGERY • FOOT & ANKLE • SHOULDER

**Dr Todd Gothelf**  
**Foot, Ankle & Shoulder Surgery**

# MRI 1<sup>st</sup> MTP JOINT

- NOT MRI Foot
- NOT MRI forefoot
- If you want detail you have got to ask for it:
  - MRI 1st MTP joint, high resolution
  - 8 cm field of view, 2mm slices.
- Images from James Linklater



ORTHOSPORTS

ORTHOPAEDIC & SPORTS MEDICINE

Dr Todd Gothelf  
Foot, Ankle & Shoulder Surgery



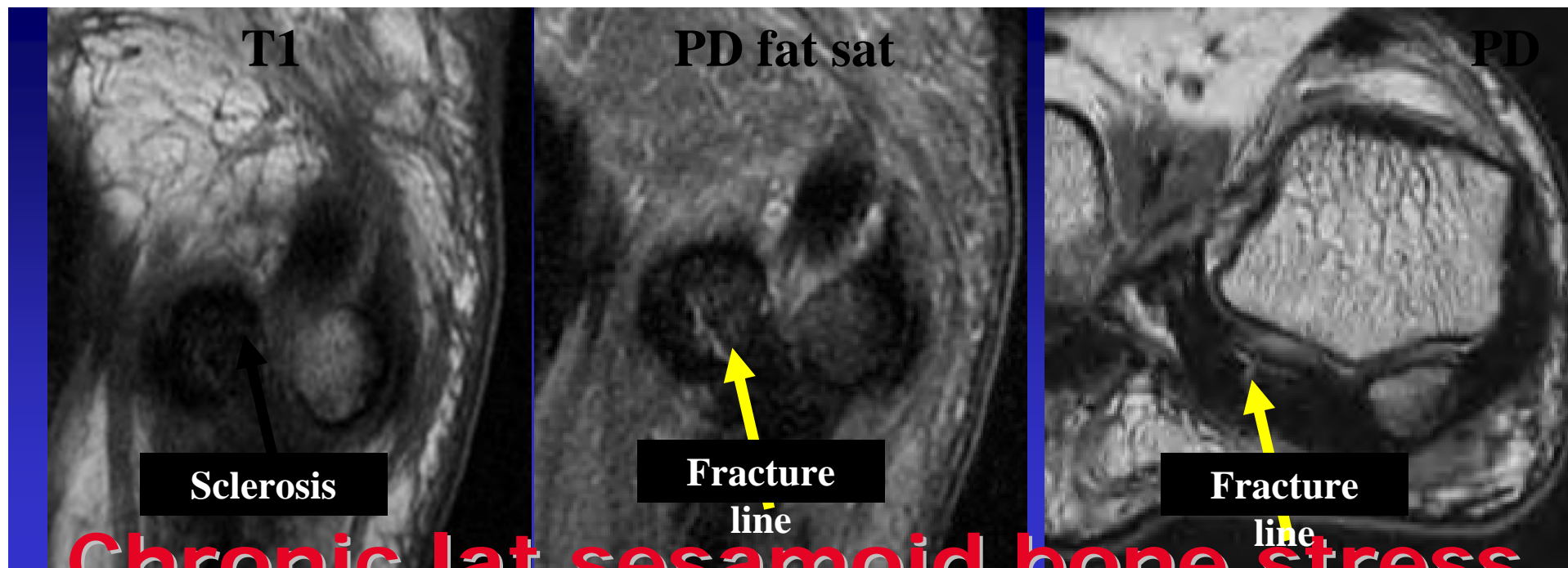

## Chronic lat sesamoid bone stress & Fx

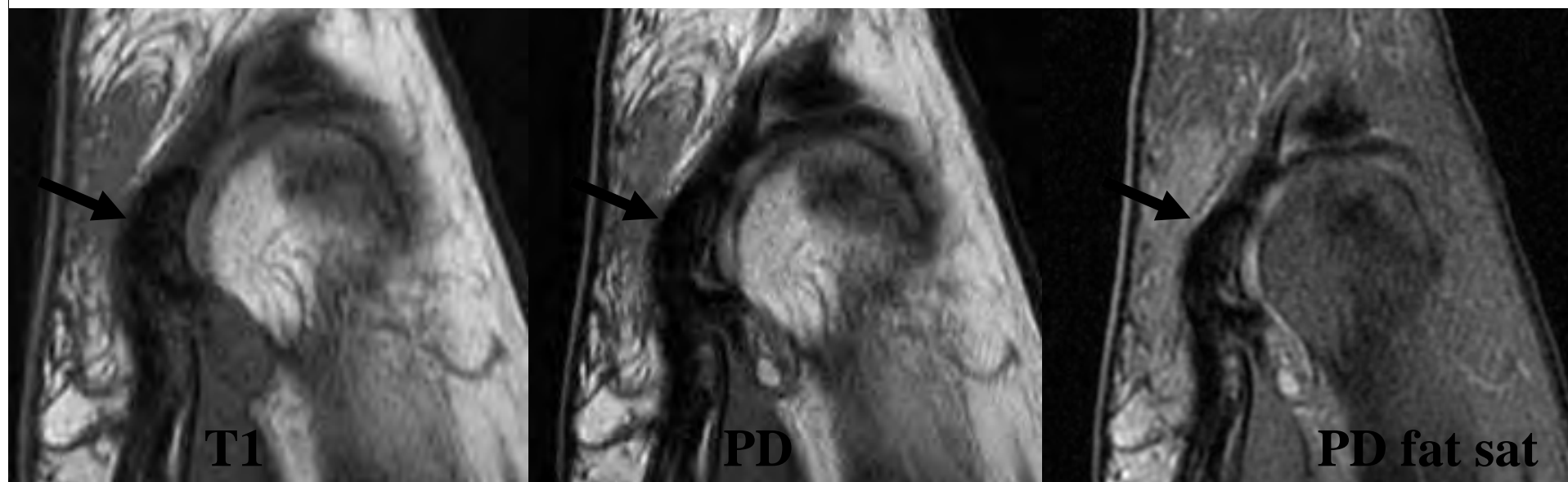

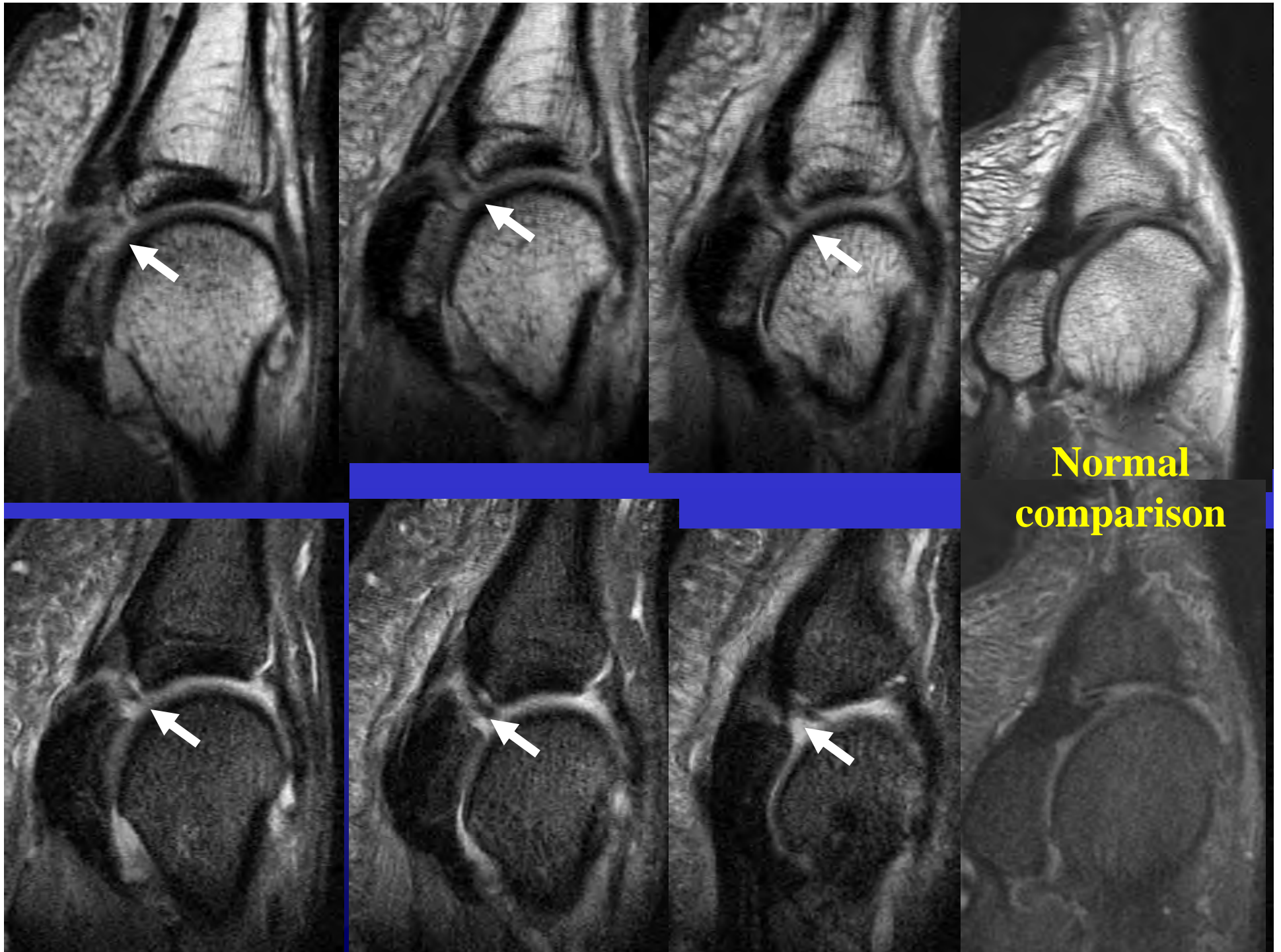

# 1<sup>st</sup> MT Head Chondral Lesion





# Grading system

Table 1. Summary of turf toe grading and treatment.<sup>a</sup>

Grade	Description/Findings	Treatment	Return to Play
I	Attenuation of plantar structures Localized swelling Minimal ecchymosis	Symptomatic	Return as tolerated
II	Partial tear of plantar structures Moderate swelling Restricted motion due to pain	Walking boot Crutches as needed	Up to 2 weeks May need taping on return to play
III	Complete disruption of plantar structures Significant swelling/ecchymosis Hallux flexion weakness Frank instability of hallux MTP	Long-term immobilization in boot or cast <i>OR</i> Surgical reconstruction	10 to 16 weeks depending on sport and position Likely to need taping on return to play

<sup>a</sup>MTP, metatarsophalangeal. Adapted from Anderson RB, Shawen SB. Great-toe disorders. In: Porter DA, Schon LC, eds. *Baxter's The Foot and Ankle in Sport*. 2nd ed. Philadelphia, PA: Elsevier Health Sciences; 2007:411-433.



**ORTHOSPORTS**

ORTHOPEDIC SURGERY • FOOT & ANKLE SURGERY • SHOULDER SURGERY

**Dr Todd Gothelf**  
**Foot, Ankle & Shoulder Surgery**

# Treatment Non-operative

- RICE
- NSAIDS for pain
- Walking boot
- Position toe in slight plantarflexion
- Protect from dorsiflexion



**ORTHOSPORTS**

ORTHOPEDIC SURGERY & SPORTS MEDICINE

**Dr Todd Gothelf**  
**Foot, Ankle & Shoulder Surgery**

# Orthotics

- Stiff soled shoe
- Turf Toe Plate
- Orthotic with Morton's Extension

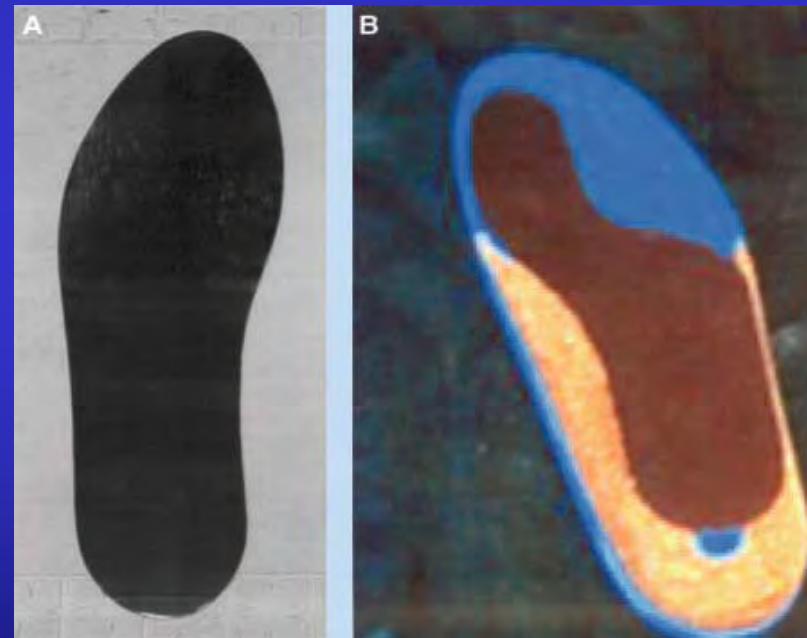

# Taping of Toe

- Held in slight plantar flexion
- Prevent dorsiflexion
- NOT during acute swelling



Dr Todd Gothelf  
Foot, Ankle & Shoulder Surgery

# Surgical Treatment

- Restore anatomy
- Restore Stability
- Remove blocks to motion

Table 2. Surgical indications for turf toe injury.<sup>a</sup>

Indications for Surgical Repair of Turf Toe Injury
Large capsular avulsion with unstable MTP joint
Diastasis of bipartite sesamoid
Diastasis of sesamoid fracture
Retraction of sesamoid
Traumatic hallux valgus deformity
Vertical instability (positive Lachman test result)
Loose body in MTP joint
Chondral injury in MTP joint
Failed conservative treatment

<sup>a</sup>MTP, metatarsophalangeal. From McCormick JJ, Anderson RB. The great toe: failed turf toe, chronic turf toe, and complicated sesamoids injuries. *Foot Ankle Clin.* 2009;14(2):135-150.



ORTHOSPORTS

ORTHOPEDIC SURGERY • FOOT & ANKLE SURGERY • SHOULDER SURGERY

Dr Todd Gothelf  
Foot, Ankle & Shoulder Surgery



# Outcomes

- Coker (1978)- long term **stiffness**
- Clanton (1986)- 50% persistent symptoms of pain and **stiffness** at MTP joint
- Brophy (2009)- **Decreased dorsiflexion**
- Anderson (2002)- 19 Turf Toes elite athletes, 9 required operative repair, 17 returned to same level sport.



ORTHOSPORTS

ORTHOPEDIC SURGERY • FOOT & ANKLE • SHOULDER & ELBOW

Dr Todd Gothelf  
Foot, Ankle & Shoulder Surgery

# Summary

- Outcomes remain poor for turf toe injuries
- Awareness
- Prompt Diagnosis



**ORTHOSPORTS**

ORTHOPEDIC SURGERY • SPORTS MEDICINE • PHYSICIAN ASSISTANTS

**Dr Todd Gothelf**  
**Foot, Ankle & Shoulder Surgery**

# Summary

- Proper investigation
  - Grading
  - Prognosis
  - Treatment
- Significant Time off sport



# Thank you



**ORTHOSPORTS**

ORTHOPEDIC SURGERY • FOOT & ANKLE SURGERY • SHOULDER SURGERY

**Dr Todd Gothelf**  
**Foot, Ankle & Shoulder Surgery**